Friend W. Richardson, nominee for Governor, stands pledged to a regime of efficiency and economy. Support him at the general election.

RICHMOND RECORD HERALD
A RICHMOND PAPER FOR RICHMOND PEOPLE

THE WEATHER
Today, cloudy or foggy, becoming fair during the day; moderate westerly winds.

VOLUME THIRTY-ONE—TWENTIETH YEAR. RICHMOND, CALIFORNIA. TUESDAY, SEPT. 19, 1922 NUMBER 222

MINERS FOUND, ALL DEAD

Many Parks and Playgrounds Provided for in Report

DEAD BODIES LOCATED BACK OF BULKHEADS

Sixteen Said Drowned, Air In Low Levels Not Foul At First, Two Bulkheads

JACKSON, Sept. 18—With no official bulletins yet available, conflicting details were all that could be gathered at the mouth of the "death shaft" late tonight.

This much is sure, and this much only—the forty-seven men entombed in the lower levels of the Argonaut mine for the last three weeks are all dead. Whether they died of starvation, were drowned or were killed by the foul gases that even tonight drove Byron Pickard, United States rescue chief, from the the scene of the discovery, is not, and may never to any authoritative degree be, known.

After the early morning break through, rescue crews rushed into the Argonaut shaft and commenced the search which ended in the disclosure of the lifeless forms of the forty-seven ill-fated miners.

The rescue workers scouted for some time without success. They came upon the rudely constructed bulkhead at 5:12 this evening and were immediately put to th task of tearing it down.

Byron O. Pickard, district mining engineer, United States Bureau of Mines, and head of the small army of men engaged in the rescue work, rushed to the scene. Upon the removal of the first wall it was discovered that a second bulkhead had been even more rudely and loosely constructed behind the first. This second wall was made from scrap material and the cracks stuffed with clothing that the entombed men had torn from their bodies.

Rapidly it yielded to the wrecking crew, only to disclose awful despair emfwyp shrd m that which has been most feared, that which has lent stark tragedy and awful despair to the loved ones at the surface and to the whole world. Stretched on the floor behind the second improvised smoke barrier lay the forms of forty-seven naked men — all dead.

First, it was reported at the collar of the Kenendy Mine that 22 of the men had been located and that it was probable that the others had made their way into the abandoned Muldoon shaft at the outset of the fire and would thus also most surely be found, sooner or later, dead.

Another report brought to the surface had it that sixteen of the men had evidently been drowned and still a third was current to the effect that the men showed signs of being dead but five or six days.

Immediately Pickard and a picked crew started a check of the bodies. After forty-two had been counted, says the only official report yet to come from the mine, the gases became so foul that Pickard and his men were forced to flee for their own lives. Forty-two were officially counted and according to the signed report of the rescue chief there were others farther back in the drift, likewise dead, but which were not officially checked as such because of the lack of time. Stretchers and medical

(Continued on Page Two)

Only Legal Bar In U. S. Is At Mine

Today there is one legalized bar in the United States, dispensing real whiskey under the very sniffling nose of the law. It is located in the improvised Red Cross headquarters at the mouth of the Kennedy mine, through which the forty-seven will be brought.

Here a fat, jovial bartender for the past two weeks has been serving drinks to the tired rescue workers as they came off shift.

When these crews first started tunneling, coming up exhausted at the end of their six-hour shifts, physicians prescribed liquor. It was easy to write the prescription—but hard to fill. Theodore Roche, president of the San Francisco Board of Police Commissioners, was appealed to by the Red Cross. He got in touch with United States District Judge Edward S. Farrington. Lives of men were at stake. Thus sixty gallons of whiskey was legally released from an Oakland warehouse and rushed in a fast automobile to Jackson. Last week thirty gallons more were sent to the mine. A part of this was being held in reserve to furnish the necessary stimulus to the entombed miners—if alive.

Two army planes carrying thirty gallons of whiskey for use in the Argonaut mine rescue work left the Presidio yesterday for Jackson.

The liquor was taken from the appraisers' building in a police patrol, guarded by policemen and accompanied by Theodore Roche, president of the police commission. At Crissy Field it was loaded on two waiting planes.

Argonaut One Of Richest, Loss $1,000,000

The Argonaut mine is one of the richest and most famous in California, yielding more than a million dollars worth of the precious metal a year. Although located in the country where the earliest pioneers prospected for gold, it was not opened until twenty-five years ago, when W. F. Detert, a San Francisco capitalist, started operations.

The mine has had its difficulties. One has been a feud with its neighbor, the Kennedy, that ultimately led to litigation. All this was forgotten in the present disaster, and when it was learned that a number of miners had been imprisoned by fire, the officials of the Kennedy promptly put their mine at the disposal of the Argonaut men.

Two years ago a fire in the Kennedy shaft spread to the Argonaut, and was finally flooded out after all other means of fighting it had failed.

A few months ago a robbery cost the Argonaut $60,000 worth of bullion.

Five years ago the Argonaut was completely equipped with modern machinery, that, however, could not avail to get the miners out once the fire had started.

A loss of from $500,000 to $1,000,000, the vastness of which helps to bring a realization of the great destruction and the extent of the task confronting the rescuers, is believed to have resulted from the mine disaster.

The Argonaut and Kennedy mines, in both of which a cessation of operations has been forced by the accident, yielded about $40,000 a week, normally. Already three weeks have passed and it will be weeks more, possibly months, before repairs can be made and work resumed.

Thus the loss in this respect already is $120,000 and will continue at the rate of more than $20,000 a week until the Argonaut mine is restored. The Kennedy mine was not affected by the fire and operations will be resumed at once.

The damage from actual injury to the mine may run into hundreds of thousands of dollars. Complete retimbering of the shaft for at least 1200 feet and posisbly necessity for removing huge quantities of debris confront the mine owners. The runway in the shaft and the tracks carrying the skips have been ruined for hundreds of feet. Stoppage of pumping has permitted water to pour constantly into the mine. All of this must be pumped out and the shaft and levels cleared from impediments. It will be some time before even an approximate estimat of the entire damage can be reached, but it is certain the loss sustained will be large.

Minor's Tale Learned Here From Radio

One of the first in Richmond to get word of the tragic fate of the forty-seven entombed miners was Attorney Clare D. Horner, who picked up on his radio set the details as broadcasted by the Post-Intelligencer Service of Seattle. Mr. Horner, an ardent radio fan, has a two-step set, by which he spent his evening picking up the various dispatches concerning the search and the finding of the bodies of the men.

HISTORY OF DISASTER DAY BY DAY TOLD

Aug. 27, midnight—Fire in Argonaut mine shaft at 3000-foot level traps forty-seven miners in lower levels. Night boss and two men, going to surface, plunged into flame and smoke, sound alarm.

August 28—Tons of water poured into shaft fail to stop fire. State and federal experts rushed to rescue work.

August 29—Abandon efforts to reach forty-seven men through shaft. Flames spread up to 2400-foot level. Bulkhead is built there to smother fire. Only hope for forty-seven entombed men is to drive tunnel from Kennedy mine, 700 feet away.

August 30 — Rescue crews report swift progress. Use old tunnels and drifts toward Argonaut on 3600-foot level and 3900-foot level.

August 31—Workers find tunnels blocked with debris. Date of rescue many days away.

September 1—Science and experts unable to help; workers toil to clear tunnels.

September 2—Crews strike green rock in path on 3600-foot level. Tunnel around it through muck. Adds days to estimated time to reach buried miners.

September 3—Workers report explosions in Argonaut shaft, set off as signals from victims. Officials doubt signals were given.

September 4—Men on 3000-foot level face 143-foot quartz wall.

September 5—More signals reported by workers. Officials convinced forty-seven men are still alive.

September 6—Debris slows up work on 3600-foot level. Workers on 3600 and 3900 in desperate race for life.

September 7—Vice-President E. A Stent, Argonaut Company, announces officials are convinced all forty-seven victims are dead.

September 8—Experts leaving fields, unable to do more than pick and shovel men are doing. Volunteers offering to try Argonaut or Muldoon shaft warned away as defying certain death from gases.

September 9—All forty-seven miners alive, announcement by Dr. L. H. Duschak, chemist, after analyziing air sample from shaft. Argonaut offers $5,000 prize to first crew breaking through to Argonaut.

September 10—Rescuers on 3900-foot level reach end of muck beds.

September 11—3900-foot level crew makes ten feet through rock; 3600-foot level working through muck.

September 13—End of drive drawn near as Byron O. Pickard, United States Bureau of Mines, and H. M. Wolfin, safety superintendent, California Industrial Accident Commisison, arrive to restain rescurers in their zeal from themselves meeting injury or death in entering Argonaut.

September 14—Rescue workers estimate 1500 cubic feet of fresh air seeps into Argonaut daily from Kennedy shaft, renewing hopes victims alive.

September 15—Men on 3600-foot level change tunnel plan, abandon effort to pierce last twleve and a half feet of muck and drive through tunnel roof for Argonaut, changing proposed angle of rock tunnel. Sunday set as first possible date of reaching vicitms.

September 16 — 3600-level crews working desperately, cut thirty-three feet from the rock face, with powder blasts three times into every six hours. One worker overcome in mine from exhaustion, another by powder fumes.

September 17—On last lap of effort to tear down barrier, crews reduce the wall to nineteen feet, and at 1 p. m. fresh crews goes down for what is hoped to be the last shift.

Sept. 18.—Frantic efforts set forth as last few feet of barrier are encountered. Break through made. Rescue crew rush forth seeking forty-seven. Forty-seven found dead behind bulkhead on forty-three hundred foot level. Have been dead four or five days.

Petitions Fate Hangs Till Monday

Next Monday evening it will be determined by the council, whether or not a special election is to be called for voting on amendments to the city charter.

The matter was brought before the council last evening by a supplemental petition being presented, signed by 317 asking that the election be called. On the first petition presented there were 680 names, but the county clerk reported this was not sufficient.

When asked for his opinion on the matter Attorney Hall stated that he did not think the petition had a legal standing, that it did not purport to be a supplemental petition, and had not been filed within the 60 days as required by law. Hall also contended there was no provision in the constitution for the filing of a supplemental petition.

George F. Black at this state of the proceedings stated it was his understanding the petition was not to have come up at this time, and as a result the attorneys were not present. The speaker said the committee had been advised they had the right to file the second petition, and asked that the matter go over for a week, so that the counsel could present their arguments. Black said it was the opinion of many that it was for the best interests of the city to have charter changes made, and he believed that the proposed changes should be submitted to the voters, and they should be permitted to determine the matter.

On motion of Councilman Harry Plate, the petition was then continued for one week.

FERRY CO. WOULD ERECT BRIDGE OVER STRAITS

A new angle in the Carquinez Straits bridge project presented itself yesterday with the announcement by the Rodeo-Vallejo Ferry Company to the effect that they intended erecting a suspension bridge from Vallona in Contra Costa county to Morrow Cover on the Solano county side. The new structure planned by the ferry company would cots from $6,000,000 to $7,000,000, it was announced.

Avon J. Hanford, president of the Rodeo-Vallejo Ferry Company, gave out the following particulars regarding the proposed span yesterday afternoon and said that the plans were

(Continued on Page Two)

PUBLIC IMPROVEMENTS COSTING $350,000 TO BE RAISED BY BONDS

Parks and playgrounds ,a city hospital, a memorial building, and a natatorium, to cost $350,000 will be voted on by the electors of the city of Richmond at a special election to be held some time in November.

This was decided upon by the council last evening after the reading of the comprehensive report of Park and Playground committee. It was the opinion that it would not be wise to hold the special election the same day as the general election, as the proposition might be confused with propositions on the general ballot, and but little would be saved in the way of expenses.

Mayor Garrard thanked the committee for its comprehensive report, said that he considered it almost perfect, and that the city should go ahead with the projects recommended.

The total bond issue will be for $350,000 and will be made up as follows:

Parks and Playgrounds	$150,000.00
Hospital	100,000.00
Bathhouse	50,000.00
Memorial building	50,000.00
Total	$350,000.00

These bonds would be issued for 40 years, bearing interest at 5 per cent. Mayor Garrard said, that for the benefit of the public he would state that to retire these bonds, there would have to be raised the first year $17,500 for interest and $8,750 for principal. The assessed valuation of the property of the city is $26,000,000, and to raise the interest and a portion of the principal would require a tax levy of 10 cents on each $100. For a man who had a piece of property assessed for $2,000, his taxes for this special purpose would be but $2.10, and the Mayor thought that anyone should be willing to expend that small amount a year in order to have the benefits that would be provided from the money raised by the bonds.

The Committee's Report

The committee on parks and playgrounds which made its extensive report, which showed that a great deal of care and study had been given to the question, is made up of John A. Miller (chairman) C. R. Alexander, Larkin J. Younce, Mary R. Fulenwider and Madge A. Ripley.

The report is made up under three sub-divisions. Groups A provides for five playgrounds and small parks in different parts of the city; group B provides for two large parks, and group C makes provisions for large athletic fields and playgrounds.

In group A there are five districts set out. District 1 would take in 6 lots at Point Richmond, near the present tennis grounds, and the proposed swimming tank, and is estimated to cost $4,800 for the land and $1,500 for improvements.

District 2 is for a playground in the area bounded on the west by Third street, on east by Sixth street, on south by Chanslor and on north by Barrett. Cost of land $4,800, improvements $1,500.

District 3 will take in a triangular piece of land bounded by Barrett from Garrard Boulevard to Fifteenth street on the south, by the Santa Fe railroad on the west and the Southern Pacific on teh east. Approximately 6 lots are proposed to cost $3,600, and improvements $1,500.

District No. 4 would represent 6 lots bounded on the west by Key Boulevard, on south by Macdonald avenue, on west by 37th street, and on north by Garvin avenue. Lan to cost $2,400 and improvements $1,500.

District 5 provides for 6 lots, in an area bounded on the east by San Pablo avenue, on south by Huber avenue, on west by 30th and on north by Santa Fe railroad. Land cost ot be $2,400, and improvements $1,500.

Al of the above five parks would have benches, playgrounds, swings, sand boxes for children and a comfort station.

Group "B"

This group takes in districts Numbers 6 and 7 and provides for two larger parks. Each would contain about a half block, and would have heavy parking and benches.

Districts 6 would be in an area bounded east by 13th, south by Chanslor, west by 10th and north by Barrett avenue. Estimated cost of land $30,000 and improvements $5,000.

District 7 would have a park the same size as No. 6 and would be in an area bounded on the east by 28th, south by the Santa Fe railroad, on west by 30th street and on north by Barrett. The estimated cost of this land would be $25,000.

Group "C"

In this group provision is made for athletic fields and playgrounds. District 8 would take in about 2 blocks of land, and would provide for a combination double set of baseball fields, football field, running and field meet track, bleachers, complete children's playgrounds, croquet court, basket ball court comfort station, dressing rooms, showers, and office for park and playground director.

It is estimated the cost of the land for the above park would be $35,000, and improvements $8,000, and it would be located in an area bounded on east by city limits, on west by Southern Pacific, from 23rd to city limits, on south by Santa Fe railroad, and on north by city limits.

District 9 would take in about two blocks of land and would provide for a baseball field, football field, basketball and croquet courts, handball courts, swings and sand boxes for small children, comfort station, ample space to be left for erection of tennis courts later and installation of addition of additional playground apparatus.

This would represent a cost for land of $20,000 and improvements $5,000 and would be located in an area bounded on east by 30th, south by the bay, on west by First street, and on north by Ohio street.

The committee also recommended that a permanent Park and Playground commission be appointed to consist of five competent members to function continuously, the commission to contain not less than two men, and not less than two women.

Civic Center Club to Hear Mrs. Coolidge

The public is invited to attend the meeting of the Civic Center Club this afternoon. The speaker of the day will be Mrs. Mary Robert Coolidge of Berkeley, who will discuss the provisions of the Water and Power Act,

RICHMOND RECORD HERALD

A Consolidation of the Record-Herald and Richmond News
Published every Morning except Mondays and days following Holidays, by the
RECORD-HERALD PRINTING AND PUBLISHING CO.
Telephone Richmond 70 1030 Macdonald Avenue

G. E. MILNES.....President and Manager
GROVER E. MILNES.....Business Manager

Entered at the Post Office at Richmond, Cal., as Second-Class Matter.

Official Paper, City of Richmond

Subscription Rates

1 year $6.00
6 months $3.00
1 month, by carrier....50c

Single Copies, Five Cents

***"More business and less politics. When I become governor I will throttle out the political wrecking gang and put a construction crew on the job"*— Statement of Friend William Richardson, who has just been nominated by the Republicans for Governor of California.**

THE TARIFF

The chances are even that the republican tariff bill will receive the signature of President Harding some time between October 1st and 5th. The efforts of the anti-protection press and of importers' propaganda to create a deadlock in the conference, or to give the impression that the bill will die in conference have been utterly futile. The report that the republicans are afraid to pass the bill on the eve of the congressional elections because they think it will lose the house to the democrats is false.

As a matter of fact the bill is proceeding to its conclusion faster than anticipated by the most sangunine of the conferees. It was thought at one time that the American valuation plan which originated in the house would prove to be a bone of contention between the senate and house conferees which would delay the bill for some time.

Senator Smoot is authority for the statement that the tariff bill would be a law by October 1st. Chairman McCumber is even more optimistic, and Representative Fordney expresses the belief that the bill will be completed so far as congress is concerned, by September 20th. These conferees know what they are taking about, for they are handling the measure. The newspapers and the gossip mongers who opposes the bill, do not know what they are talking about and such statements as they make other than those expressly authorized by the conferees are not to be relied upon and entitled to no credence.

Ever since the tariff debate opened in the senate predictions have been rife on the part of opponents of the bill that it would never become a law. The wish was father to the thought. The campaign against the bill was permitted to get under full steam by the prolonged filibuster of the democrats, who exhausted days on unimportant schedules. As Chairman McCumber said, when the chemical schedule was up, "we have wasted eighteen hours on four cents' worth of formic acid." Sensing the fact that the democratic filibuster was staged for the purpose of giving time to the importers' combination to mobilize their forces to defeat the bill the republicans seized the opportunity to make a counter-attack by showing up the greed of these importers and the report of this engagement is compressed into a most historic tariff document entitled "Imported Merchandise and Retail Prices," 67th congress, 2d session; a copy of which can be seen at the Record-Herald office. This shows by actual figures, officially recorded, the profits of importers on the landed price of foreign goods ranging from 157 to 2370 per cent. Photographs of the articles are given, and the sales slips accompanying the purchases of these articles. It is the worst knockout the free traders have received in the history of our tariffs.

The republican tariff framers having put their hands to the plow have displayed no intention of turning back. They will enact a measure which carries the lowest average ad valorem rate on all imports that has ever characterized a republican law, and which, when depreciated foreign currencies are considered, spells protection with a mighty small "p." Following the enactment of this bill will come the usual pack of falsehoods and traducing of the framers. But if this country is still for protection, and there is every indication that it is, the voters will stand by the republicans and the tariff law they have passed in the face of the most thoroughly organized opposition congress has ever known.

What has happened to the old-fashioned expert who used to tell us how many vitamines, calries and cubic centimeters of nutriment there were in a pound of yeast cakes?

We should think the folk in the Emerald Isle would have some trouble telling the Irish irregular army, the regular army and the occasional army one from the other.

A New York policeman is said to have stopped a runaway horse by twisting his ears. Why didn't he think of putting salt on his tail?

OVER MANDATE

The Greeks are whipped in their war with the Turks. Constantine is ready to back out.

The war is due to the league of nations giving the Smyrna mandate to Greece. When the Greeks marched in to take over the rulership of a section of earth that Turkey thinks she owns, trouble followed. Now, according to cablegrams, the Greeks "blame the allies for Greece's misfortune."

It is asserted in Athens that, while Greece attempted to carry out the mandate of the league of nations, the allies placed obstructions in her path and failed to stand by her.

Evidently we have escaped a hard fight and a lasting one. When President Wilson arranged to place America in the league of nations it was all planned for us to take the mandate for Armenia. Had we done so, right now we, instead of Greece, would be at war with Turkey. It would have cost us an enormous sum to send armies and fleets over there, and the Lord only knows what would have happened. Unlike Greece, America is not in the habit of quitting; it would be our policy to fight on for twenty or thirty years for we would be determined to conquer in the end. And suppose we did defeat Turkey, and hold the mandate for Armenia, what then? It would cost a mint of money to get Armenia in condition to walk alone and hold back the ferocious Turks. Let us be thankful we are not mixed up in all this fighting and worry and work, but that we are going our own way, with no one to molest us or make us afraid.

IT'S A GOOD WORLD

"A world not fit to live in, peopled by men who are not good enough," is the opinion voiced by Dean Charles R. Brown of Yale Divinity school. Of course, we know, without further inquiry that some men are "good enough," deans of divinity schools for instance—but taken by and large mankind is reprobate and the world unfit. If this attitude had been assumed a hundred or so years ago by an orthodox preacher it would have created little surprise. In that day "total depravity" was accepted of many men. But it does sound discordant coming from a member of the Yale faculty and a representative of the Unitarian church.

Dean Brown must be suffering from indigestion or something. The world never was so attractive and so righteous before, not since the dawn of history; and the average man never was so grounded in those moral principles that go to set the standard of character.

That the world can be improved nobody disputes, but that it is utterly bad only bigots contend.

Dean Brown would benefit by cultivating a wider acquaintanceship with the world at large.

The League of Nations says it cannot disarm because neighboring states do not disarm, and neighboring states say they cannot disarm because the League of Nations does not disarm, and then the L. of N. says that if the neighboring states disarm first it will disarm, and the n. s. say that if the L. of N. disarms first they will disarm—and it all sounds very much to us as if Frank Tinney was president of the League of Nations, and that all the delegates were "end men!"

Now the family of the former kaiser is opposing his marriage. How have the mighty fallen! Can you remember when the autocratic Bill would have stood for family opposition up to three or four years ago?

It is rumored that King Constantine of Greece will abdicate. He will go down in history as the monarch who was recalled so he could plunge his country into a causeless and a losing war.

Troops of the Free State having taken Dundalk and Fort Inch after a stubborn resistance, it might be fair to say that they are winning Ireland inch by inch.

DEAD BODIES LOCATED BACK OF BULKHEAD

(Continued from Page One)

equipment were assembled at the surface and lowered down the shaft preparatory to removing the dead from the fearful burning hole. Hope had gone and tragical reality flaunted itself in the faces of the widows and orphans of the dead men. Frantic with fear and grief as the first meager "all dead" reached the surface, they were led away to their homes—those who would go—by attending Red Cross workers. Taken from the mouth of the mine where they had watched and waited, hoped and prayed for the past twenty-one days, lead away realizing that all was lost—all was in vain.

The men were found behind improvised bulkheads in a crosscut at the 4300-foot level. They were naked, having used their clothing to stuff the cracks in the bulkheads. The fact that they were found behind the bulkheads proves that that which has been most feared—that upon discovering the blaze the men had become panic stricken and had fled into the abandoned Muldoon shaft was untrue. That at least sixteen of the dead men had been drowned at the 4800-foot level was a report which was for a time given some credit. It was started about 7:30 p. m., when a miner came to the surface and made a remark to some such effect.

From all appearances the men remained cool and collected and did exactly the best thing possible when the tragedy first occurred: bulkheaded themselves up in one of the lower drifts. But all was in vain, the battle lasted too long and the odds were all against them.

When the rescue crew first broke through and started the search for the entombed men the air in the shaft was reported clear and free from poisonous gases. As the crew descended to lower drifts, however, the air grew foul and the gas became worse and worse. The climax was reached just after the last bulkhead had been removed and the rescue officials started the count and check of the bodies. Without completing their task the men were forced to leave the drift to save their own lives.

The sun will rise on a sad and mournful Jackson tomorrow. Loved ones of forty-seven human beings will gaze in black dispair and despise the first glimmer of day. After the galling three weeks, during which they have kept up their spirit and heroically hoped for the best, even in spite of reason, they have been under the most tense strain known to humanity. Now that strain is broken, all is black and death, all is sorrow and defeat.

H. W. Weeks Commission for Alteration, Topic

No action was taken on just what commission H. W. Weeks is to receive on the alteration of the library building.

Councilman Lane entered a protest against an outside man being selected for the work, but he was informed that part of the work was in the hands of the library board.

It seems that the architect wants a commission on the work of alteration, and also the shelves and fixtures to be installed, but the council is of the opinion that no commission should be paid on the latter.

City Attorney Hall will interview the architect this week.

Fraternal Brotherhood Initiates Candidates

A class of candidates was initiated by the Fraternal Brotherhod at last night's meeting in Musician hall. The ceremonies were presided over by President Mrs. A. B. Cole and were followed by a short business session.

The evening was enjoyably brought to a close with the serving of a chicken dinner, the "Whites" of the order entertaining the "Golds." Bertha Head was in charge of the arrangements.

Supreme President J. H. Batchelor of Los Angeles will pay an official visit to the local brotherhood on Monday evening, October 16.

Application Referred To Chief of Police

Last evening at the meeting of the council, the petition of George Thompson and J. Russell for a transfer of a soft drink license at 1930 Macdonald avenue from O. Thole was referred to the chief of police.

An application of W. A. Kramer to sell soft drinks from his popcorn wagon on Macdonald avenue between Ninth and Tenth street was granted.

Most of the members of the council and a number of the city officials will leave this morning for Palo Alto where they will attend the annual convention of the California League of Municipalities. The session will last for three days.

OFFERS PARK SITE TO CITY

An offer of a block in the Harbor Center Tract to be use as one of the proposed parks was made yesterday by George H. Wall in a letter to Chairman J. A. Miller of the Parks and Playground committee. Wall, who is connected with the harbor tract, suggests that all tract owners who have a whole block in tact offer it to the city as a park site at a price based on the assessed valuation of the property. The price which Wall would sell his tract of three acres containing 36 lots for was named as $18,200. All the street work, water mains and sewers are in.

FERRY CO. WOULD ERECT BRIDGE OVER STRAIT

(Continued from Page One)

to be submitted to the board of supervisors on Novemer 6.

It will be of the suspension and cantilever variety and will cost upwards of $7,00,000. It will be 3,000 feet long in all, the center span measuring 1,500 feet. It will be 135 feet high and 35 feet wide.

Just how the ferry company intends to finance the undertaking was not stated by Hanford in his announcement. The company's capital stock is now $1,000,000, whether a bond issue will be floated if the project goes through or the capital stock will be increased to meet the demand is a question.

The ferry company, which is being backed by the city of Vallejo, owns both the pieces of land on which it is proposed to make the landings.

Their entrance into the movement for a bridge across the Straits makes the affair a three cornered fight, both ferry company and transient company endeavoring to get permission to erect toll bridges, and the movement to build a publicly owned bridge all having been given much thought lately.

HOME FROM AUTO TRIP

Mr. and Mrs. W. L. Ballenger have returned from a two-weeks' auto trip in Mendocino county.

Morning Lameness

If you are lame every morning, and suffer urinary ills, there must be a cause. Often its weak kidneys. To strengthen the weakened kidneys and avert more serious troubles, use Doans' Kidney Pills. You can rely on Richmond testimony.

Mrs. G. Schiltz, 1309 Bissell ave., Richmond, says: "I suffered from the effects of kidney trouble a few years ago. I had a constant lame back and when I was hanging up clothes, unusual sharp pains caught me in the small of my back. These pains nearly doubled me up. I awoke mornings feeling more tired than when I went to bed. I suffered from pains in the back of my head and dizzy spells. Another member of my family told me about Doan's Kidney Pills and I used two boxes. They gave me great relief and helped me in every way." (Statement given June 1, 1916.

On January 23, 1920, Mrs. Schiltz added: "My faith in Doan's Kidney Pills is as strong as ever. I use them at times, when my kidneys trouble me and they never fail to do good."

Price 60c, at all dealers. Don't simply ask for a kidney remedy—get Doan's Kidney Pills—the same that Mrs. Schiltz had. Foster-Milburn Co., Mfrs., Buffalo, N. Y.—Adv.

Why Suffer?

Monthly pains,—neuralgic, sciatic and rheumatic pains, headache, backache, and all other aches are quickly relieved by

Dr. Miles' Anti-Pain Pills

Contain no dangerous habit-forming drugs. Why don't you try them?

Ask your druggist

Ford

THE UNIVERSAL CAR

"Cozzenized" Fords DO perform better.

COZZENS-BALL, INC.
Authorized Ford Dealers
Phone Piedmont 416
4800 San Pablo Avenue

W. C. T. U. Will Elect Officers

The Richmond W. C. T. U. will hold their meeting tonight at the home of Mrs. Audibert at 512 Bissell avenue. All the members of the organization are urged to be present, as the election of officers for the ensuing year will be held.

Pullman P. T. A. to Be Entertained Today

Mrs. M[illegible] will entertain the memb[illegible] Parent-Teachers' Associati[illegible] Pullman school at 2 o'clock [illegible] at her home, 3344 Wal[illegible] The affair will be for the [illegible] and to furnish a rest ro[illegible] the Pullman school.

People of Richmond

Watch for the BO-NO people who will meet you in the next few days.

They have a product for making the home more healthful and pleasant and they are acting with our consent through this store.

Give them a few minutes of your time. Hear their story—it will interest you and you will profit by it.

Armsteads General Hardware
Phone Richmond 39
724 Macdonald Ave.

Retailing Bread at Wholesale Prices

BIG SAVINGS ON BREAD AND PASTRY

We have discontinued our delivery system and hereafter will work on the cash and carry system. We have applied our saving to the benefit of the public. There is no better bread made than Hoeffer's. Only the highest grade High Patent Flour is used. It is pure and wholesome.

1 lb. Loaf Reduced to	7c
1½ lb. Loaf Reduced to	10c
All 35c Layer Cakes at	30c
All 5c Goods, 6 for	25c
All Kinds of Pies, 2 for	35c

We carry the largest supply of pies to be found in Richmond

The Popular Bakery
A. HOEFFER, Prop.
417 MACDONALD AVE.

DON'T LET YOUR CHILD

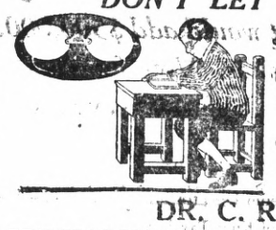

study without Glasses if they are necesary. Spectacles I supply will overcome poor sight, headache and nervousness. See

DR. C. R. BLAKE
SPECIALIST EYE, EAR, NOSE AND THROAT
704 Macdonald Avenue, Upstairs—Rooms 1, 2, 3, 4
DROPS NOT USED UNLESS DESIRED

Special Sale

Drophead Sewing Machine, good as new, for $25.00
Good Piano and Burnham Phonograph at Half Price.
Rolls for Player Piano, 20c each
Q. R. S. Rolls, $1.00 each
Sheet Music in Rolls of 6 for 10c.

CALL AND EXAMINE
LA SELLE MUSIC CO.
913 Macdonald Ave.

High Grade, Clean, Fresh Meat

Telephone your order for any kind of meat, and we will give your order special care. Chickens a Specialty.

UNION MARKET
2114 Macdonald Avenue. Phone Richmond 86

RADIO

BATTERIES — SETS — SUPPLIES

Richmond Radio Shop
F. T. DOEING
421 Macdonald Avenue Moved from 312 1-2 9th St.

High School Class See Fire House, Hear City Council in Evening

The civics class at the Richmond Union High School paid a visit to Richmond Fire Station No. 2 under the leadership of the class teahcer, Miss E. Cereghino, yesterday. The pupils were taken through the building and the methods of modern fire fighting were explained to them by Chief Lemoin head of the local fire fighters.

Following their visit to the fire house the pupils attended the meeting of the city council last evening. They listened with much interest to the debate which involved the question of the legality of placing the proposed charter amendment of the November election with merely the addition of the required number of names.

ASK FOR
Kelelhut's Bread
Made with Milk and Honey

BEST QUALITY
COAL
HAY—GRAIN—WOOD
C. J. LAMBRECHT
Phone—1058—Rich
2228 MACDONALD AVE.

GIRLS! LEMONS WHITEN SKIN AND BLEACH FRECKLES

Squeeze the juice of two lemons into a bottle containing three ounces of Orchard White, which any drug store will supply for a few cents, shake well, and you have a quarter pint of harmless and delightful lemon bleach. Massage this sweetly fragrant lotion into the face, neck, arms and hands each day, then shortly note the beauty and whiteness of your skin. Famous stage beauties use this lemon juice to bleach and bring that soft, clear, rosy-white complexion, also as a freckle, sunburn, and tan bleach because it doesn't irritate.

Noted Humorist Wrote "Our Leading Citizen"

George Ade, American humorist, is a screen author now. He not only wrote the original story of "Our Leading Citizen," the Paramount starring vehicle of Thomas Meighan, but he went to California to collaborate in the writing of the scenario with Waldemar Young.

Although the author was unable to remain at the studio throughout the filming of the story, he kept in constant touch with the star and Director Alfred Green.

During his California visit, Mr. Ade conferred with the casting director in the selection of the cast which includes Lois Wilson, Teodore Roberts, William P. Carleton, Guy Oliver and others.

As a result of this intimate association of the author and the various production elements, "Our Leading Citizen" is a faithful reproduction of the story exactly as Mr. Ade wrote and intended it to be played. It boasts of a number of original subtitles by the author that are of the calibre that gained him his present place in the front ranks of American men of letters. Lois Wilson is leading woman.

Whist Prizes to Be Given at Yeomen Party

A number of handsome prizes are listed for the whist party to be given by Liberty Homestead of Yoemen on Friday evening in Moose hall. The public is extended a cordial invitation to attend. The committee in charge is composed of Mrs. Minnie Kitchen, Mrs. Anna Bowyer and Bert Healy.

Ouch! Lumbago Pain! Rub Backache Away

Kidneys cause Backache? No! Listen! Your backache is caused by lumbago, sciatica or a stran, and the quickest relief is soothing, penetrating "St. Jacobs Oil." Rub it right on your painful back, and instantly the soreness, stiffness and lameness disappears. Don't stay crippled! Get a small trial bottle of "St. Jacobs Oil" from your druggist and limber up. A moment after it is applied you'll wonder what became of the backache or lumbago pain.

Rub old, honest "St. Jacobs Oil" whenever you have sciatica, neuralgia, rheumatism or sprains, as it is absolutely harmless and doesn't burn the skin.—Adv.

ORCHESTRA PLEASES AT T.&D.

Carl Richard and his symphony like orchestra at the T. & D. theater are delighting the vast throngs every Sunday matinee and night at the popular playhouse.

The orchestra, while not large in size, makes up in class, as it renders a high grade of music that is appreciated by all who enjoy a variety. They play all the late and popular selections, even including in their repertoire everything from grand opera to ragtime.

Professor Richard is an old master at directing, as he was formerly musical director at the Hippodrome and Majestic theaters, St. Paul, Minn, also of several high-class musical acts, playing the big time vaudeville.

The orchestra is composed entirely of Richmond talent and would do justice to the largest metropolitan theater.

Funeral Tomorrow For Miss Byrone

Funeral services for the late Miss Margaret Rose Byrone, who passed away at Ukiah while visiting relatives, will be conducted at 2 o'clock tomorrow afternoon from the funeral parlors of Bert Curry. Interment will be in Sunset View Cemetery, with Rev. P. M. Griffin officiating.

Deceased was 59 years of age and was a native of San Pablo. She was the aunt of Frank Miner of Richmond and sister of Miss Delphina Byrone of Richmond and Mrs. Mary Miner of Ukiah. Her passing is mourned by her many friends here.

S. G. Klub Postpones Meeting Until 26th

The meeting of the S. G. Klub scheduled to take place tomorrow evening at the Richmond clubhouse, has been postponed until Tuesday night, September 26, and will be held at the home of Miss Helen Axelson, 143 Eleventh street. The meeting promises to be of unusual interest and all members are urged to be present on that night.

"Lights of the Desert" Are Brilliant Lights

Last night marked the opening of a most enjoyable picture at the Macdonald theater. In "Lights of the Desert," a Fox production starring Shirley Mason, the lights shine brilliantly. Brightest of them is Shirley herself, who is delightful in the role of Yvonne Laraby, a showgirl stranded in a desert town in Nevada. Her acting surpasses anything she has done here for a long time. And that is saying much—for Miss Mason possesses talent far above the average. With her a smile radiates sunshine. Her walk and carriage are not exaggerated. Her gestures are expressive without being overdrawn. Her poise is perfect. The supporting cast is excellent. The leading man, Allan Forrest, is particularly good The scenic beauty of the film is noticeable—which, indeed, is true of all Fox pictures reflecting outdoor life. The story is worth while, the action flows smoothly, and the humorous touches are well placed.

Many pictures have come to us which were far more pretentious in setting, more intricate in plot, more gorgeous in gowns; but few productions have given more solid entertainment. And that is what we go to the theater for—good acting, a well planned story, and worth while scenery. "Lights of the Desert" has all of these. It will be shown again tonight.

War Mothers Make Monthly Visit Tomorrow

Richmond Chapter of War Mothers will make its monthly visit to Letterman hospital on Wednesday morning. The ladies plan to take over a good supply of good things to eat for the sick and disabled buddies. The chapter will visit the Berkeley War Mothers on the same evening.

Baptist Ladies Plan Dinner at Church

A dinner will be served by the ladies of the San Pablo Baptist church on next Thursday at the church. The menu will include meat, rolls, mashed potatoes and gravy, beans, brown bread, salad, pickles, pie, white bread and butter and coffee.

Mrs. Anna Obenland left last night for Los Angeles for an extended visit with her sister, Mrs. Laura Schlonaker.

DR. STEGEMAN PASSES IN RICHMOND

Dr. Leo Paul Stegeman, who has been residing at the home of his sister, Mrs. Louise Carroll of 835 Seventh street for the past three months, passed away about 2 p. m yesterday. Dr. Stegeman, who was a native of Illinois, has resided in California for the past fifteen years coming to Richmond but a short time ago.

He was a member of the Bakersfield Lodge, B. P. O. E., and was 31 years 7 months old. Dr. Stegeman is survived by his mother, Mrs. Christine Stegeman, and seven brothers and sisters, Mrs. Louise Carroll of Richmond, Mrs. Frank Altrogge of Illinois, Mrs. Tom Saine of Bakersfield, Mrs. M. J. Fusenig of Portland. The brothers are Henry, Anaheim; Edward, Saugus, and Ernest Stegeman, who is also a resident of Richmond. He is also survived by a wife, Mrs. Concha Stegeman, and an only son, Gale.

F. E. Schooler, proprietor of Schooler's stationery store, has been called to Trenton, Misouri, by the serious illness of his mother.

Born—To the wife of J. A. Garouthe, 119 Eleventh street, a daughter at Cottage hospital. Dr. Keser was the attending physician.

Presbyterian Rally To Be Sunday Morn

Plans are being made by the Sunday school of the First Presbyterian church for a large attendance at the Rally Day exercises to be held next Sunday morning at the church. Special numbers will be given by members of the Sunday school classe and promotions will also take place. The exercises wil lopen at 9:45 a. m.

This being Rally Week, the various classes of the Sunday school are holding meetings each night at the home of the teachers or the members.

The public is invited to attend the illustrated lecture on bees to be given by John Fohrliger, bee expert, on Friday evening at 7:30 at the church.

VISITING SISTER HERE

Miss Marvin Byers and Miss Naomi Byers of Chula Vista, who are on their way for a visit in Oregon, spent the week-end in Richmond as guests of their sister, Mrs. Theodore Kaphan, 560 Twentieth street.

Subscribe for the Record-Herald.

Odd Fellows to Visit Old Folks' Home Sunday

Odd Fellows from all over Contra Costa county will join lodges from other Bay districts and will together visit the Odd Fellows' Old Folks Home at Los Gatos on Sunday next. The Richmond delegation composed of Odd Fellows and Rebekahs will make the trip by auto. They will leave from the corner of Eighth and Macdonald at 8 o'clock Sunday morning.

TO SACRAMENTO
Announcing a through
Dining Car Service
TO SACRAMENTO
"The Meteor"
leaves at 4:40 p. m. daily
Key Route Ferry
SACRAMENTO SHORT LINE

Make It a Point—!
to bring that boy of yours to our studio today for photographs. He's growing, expanding, changing daily, more subtly than you realize. He'll be a youth—a man—before you know it, and unless you heed our warning you will have nothing to remind you—or him—of his happy boyhood.
Our Photographs Are Not Expensive — But Permanent Real Likenesses—too!
BLAKE STUDIO
1225 Washington St., Oakland

Tax-free Bonds benefit only the Rich

The Water and Power Act would add $500,000,000 more to the already staggering load of Tax-free Bonds. Vote for your own interest, not for tax-exemptions. Back up these noted Californians who are leading the fight against the Water and Power Act:

MARK L. REQUA, U. S. Wartime Petroleum Director.
State Senator LYMAN M. KING, Author of King Tax Law.
JOHN S. CHAMBERS, former State Controller.
FRANK R. DEVLIN, former President State Railroad Commission.
M. M. O'SHAUGHNESSY, City Engineer of San Francisco, the man who runs the municipal street railroad and is building the Hetch Hetchy water supply system.
W. A. SUTHERLAND, the man who wrote the public utilities amendment to the California Constitution.
MATT I. SULLIVAN, former Chief Justice State Supreme Court.
PERCY V. LONG, who as city attorney of San Francisco directed the fights for the municipal railroad and Hetch Hetchy.
MRS. MARTHA NELSON MCCANN, member Los Angeles City Park Commission.
COLONEL R. B. MARSHALL, author Marshall Irrigation Plan.
FRANK L. COOMBS, member Assembly; former Congressman.
CHARLES A. BARLOW, President State Irrigation Association.
MRS. CLARA SHORTRIDGE FOLTZ, attorney.
Assemblyman JOHN A. PETTIS, floor leader 1921 Assembly.
J. A. TEAGARDEN, Director California State Farm Federation.
JOHN E. KING, President Southern California Press Association.
MISS CAROLYNE M. WEBB, Superintendent of Schools of Sacramento County.
THOMAS J. GEARY, author Geary Exclusion Law.
CHARLES H. LEE, former President State Water Commission.
DAVID J. REESE, President State Civil Service Commission.
GEORGE C. MANSFIELD, member State Highway Commission.
CHARLES A. WHITMORE, member State Highway Commission.

When such citizens lead it is safe to follow. Join your neighbors in this battle to save California from ruinous taxation.

The Bay Counties are against this iniquitous measure. Note the following names. They are taken as representative of the thousands of prominent citizens who are actively opposing the $500,000,000 Water and Power Act:

SAN FRANCISCO
ALBERT E. BOYNTON, former State Senator.
RALPH P. MERRITT, Federal Wartime Food Administrator for California.
J. N. GILLETT, former Governor.
M. H. DE YOUNG, publisher *Chronicle*.
MARSHAL HALE, merchant.
WARREN SHANNON, member Board of Supervisors.
MRS. ALBERT W. SCOTT, Past President California Club.
MRS. EDWARD R. PLACE, President Papyrus Club.
R. M. TOBIN, President Hibernia Bank.
MISS MARGARET M. KESAK, President Czecho-Slovak Women's Club.
MRS. ROBERT E. LEE JEWETT, former President Women's State Democratic Club.
GEORGE FILMER, electrotyper.
FRANK C. SYKES, engineer and contractor.
MRS. WILLIAM HAROLD WILSON, President League of American Pen Women.
MISS FLORENCE A. MUSTO, President Vittoria Colonna Club.
GEORGE A. TRACY, member Civil Service Commission; former President State Federation of Labor.
EARLE WALCOTT, member Civil Service Commission.
JOHN J. O'TOOLE, member Civil Service Commission.
FRANK V. KEESLING, attorney.
PAUL BANCROFT, former Supervisor.
STEPHEN E. KEIFER, consulting engineer.
FRED H. TIBBETTS, irrigation engineer.
LEWIS A. HICKS, consulting engineer.
A. E. CHANDLER, attorney.
MAJOR J. D. GALLOWAY, civil engineer.
C. J. COLLINS, member Election Commission.
A. P. GIANNINI, banker.

OAKLAND
R. M. FITZGERALD, attorney.
JOSEPH R. KNOWLAND, former Congressman; Editor *Tribune*.
A. H. BEEDE, member State Senate.
H. C. CAPWELL, merchant.
J. R. MILLAR, General Manager California Cotton Mills.
E. O. EDGERTON, former member State Railroad Commission.
EDGAR S. HURLEY, labor leader; member Assembly.
CHARLES E. SNOOK, attorney.
MRS. GEORGE C. CODDING, civic worker.
MRS. LUCY BARKER, club woman.
W. J. MOORHEAD, President Carmen's Union.

BERKELEY
CHARLES D. HEYWOOD, Councilman; ex-Mayor.
E. T. HARMS, Councilman.
CARL T. BARTLETT, Councilman.
GEORGE SCHMIDT, Councilman.
C. C. BOYNTON, attorney.
C. E. DUNSCOMB, Publisher *Gazette*.
MRS. LEIGH RICHMOND SMITH, State Chairman Daughters American Revolution.
CHARLES NAYLOR, banker.

REDWOOD CITY
FRANKLIN SWART, District Attorney.
P. P. CHAMBERLAIN, County Treasurer.
D. P. FLYNN, Assessor.
M. SHEEHAN, Sheriff.
A. MCSWEENEY, County Tax Collector.
J. D. HEDGE, Editor *Standard*.
C. E. MCWHORTER, Editor *Times-Gazette*.
G. W. MCNULTY, Mayor.
F. K. TOWNE, banker.
L. P. BEHRENS, banker.
GEORGE C. ROSS, attorney.
J. P. WELLER, banker.
M. J. KNOX, merchant.
P. A. RYAN, druggist.
GUY P. HALL, hardware dealer.
CON DRATHMAN, building inspector.

SAN MATEO
THOMAS J. BRADY, Mayor.
HORACE AMPHLETT, Editor *Times-Leader*.
FREDERICK J. SMITH, merchant.
JAMES A. LEE, City Treasurer.

Vote NO on Number 19 and Keep Down Taxes

Greater California League, 620 Phelan Building, San Francisco

A Business Motive Power

The time must come when all businesses will consider the advisability of advertising in the same spirit that a manufacturer ponders over the advisability of adopting a new machint. One does not install a piece of labor-saving mechanism because it suits his fancy; but because the efficiency of the business requires it.

He expects the new machine to reduce his cost to operate—perhaps to make a better product—and thus aid him in meeting competition and making larger profits.

Advertising is exactly similar. The man who refuses to consider it as a possible expedient, simply shuts his eyes on one of the problems of his business. He might as well ignore the banks as sources of credit when he has need to borrow capital.

On the other hand, the man who looks to advertising to checkmate all weaknesses and shortcomings of his business and to carry it along to vistory despite these, has a childlike faith in the miraculous.

Advertising will not make his product or his service any better than they are; but it will bring him the full benefits of their merits. It will not eliminate wastefulness in his factory or his store; but it will reduce his cost to operate. It will not make illogical selling methods successful; but it will assist good selling methods, and often point the way for improving them.

Advertising is the most inexpensive motive power that the manufacturer or merchant can buy today. It is a form of stimulus that brings excellent returns on the investment.

Periwinkle House

by OPIE READ

ILLUSTRATED BY R.H.LIVINGSTONE

COPYRIGHT, THE BELL SYNDICATE, INC.,

(Continued from Yesterday)

SYNOPSIS

CHAPTER I—The time is the late '60s or early '70s and the scene a steamboat on the Mississippi river. All the types of the period are present and the floating palace is distinguished by merriment, dancing and gallantry. There are the customary drinking and gambling also. Virgil Drace, A young northern man, is on his way south on a mission of revenge. He meets an eccentric character in the person of one Liberty Shottle, who is constantly tempting the goddess of chance. They form a singular compact.

CHAPTER II.—Drace gets his mind off his mission by entering into deck sports in which he exhibits an unusual athletic prowess. Liberty Shottle is again unlucky at cards and attempts a financial negotiation with Drace. The latter, seeing an opportunity to use Shottle, confides to him that his mission is to find a certain ex-guerrilla, Stepho la Vitte, who had murdered Drace's father. It is his determination announced to his new chum, to hang La Vitte as high as Haman. Drace has become enamored of a mysterious beauty aboard the boat.

CHAPTER III.—The steamer reaches New Orleans, at that time in the somewhat turbulent throes of carpetbag government. Shottle becomes possessed of two tickets for the French ball, a great society event, and proposes that Drace accompany him to the affair. The young men attend and Drace unexpectedly meets the girl who had fired his heart aboard the steamer. She is accompanied by one Boyce, whose proprietary interest indicates that he is her fiance. Through stratagem Shottle learns that the name of the girl is Nadine la Vitte and that her companion of the evening is the man who is seeking to marry her.

CHAPTER IV.—Drace passes an uneasy night torn by the suspicion that Nadine is the daughter of old Stepho la Vitte, now an admitted outlaw. Now, more than ever, is he resolved to find where the girl lives and to find Stepho. Drace and Shottle begin a search of the city. In one of their nocturnal pilgrimages they come upon a mob intent upon hanging a poor wretch from the limb of a tree. It is a typical carpetbag execution and aroused the resentment of an opposing mob of citizens. Drace takes a hand in the fight which starts and is instrumental in preventing the execution. From a window opposite the scene, he catches a glimpse of one he is sure is Nadine.

From what he had been able to gather from the General and by talking in seeming idleness to boatmen and to men along the River, Drace confirmed the information snatched by Shottle from the label on the Frenchman's wine case—namely, that old Stepho had a haunt somewhere in the neighborhood. A shrewd old negro had said that the outlaw lived in the swamp, in a house built of periwinkle shells. On the opposite shore, and several miles below the General's home, there lay a great wood of cypress and a thick tangle of salt cedar, a sort of everglade, a marsh with hundreds of knoll-islands here and there rising among the bayous. Here was indeed an outlaw's paradise, for Drace was told that not nearly all its lanes and crooked byways of brown water had been explored. Herein he began his search for old Stepho, day after day penetrating farther and farther into this moss-hanging wild. He did not confide in General Bethpage, for his mission was sacred unto himself alone, and by himself alone must it be accomplished.

At his feet in the canoe lay a rope, one end of it a hangman's noose, and he smiled at it, grim and firm of faith.

"I Want the Truth. Did Liberty Lie to Me?"

Sometimes his canoe would stall in the carpet of scum. But he forced his way through into a narrow and unobstructed channel. Now he paddled swiftly. In front of him a great alligator arose and sank, the canoe grazing his scaly back. With a shriek great birds flew, flapping low, their long legs stretched out behind them. Drace was armed with a revolver, but did not wish to fire it, caution warning him. When he ceased for a time to paddle, how still everything was!

The adventurer liked to feel that no one had ever been there before. But now suddenly something caught his eye. In the green tangle on a low bank he saw a pole with wires strung to it, a sort of gate. The wires were covered with vines, trained about them. But for what purpose, here in this brushy tangle? He caught hold of a weed and pulled the canoe up closer, took hold of the pole and now he found a lower slat to which the wires were also attached. Farther along he discovered a sort of hinge attached to a snag almost hidden by briers.

"I'll open this gate and see what lies beyond," he mused, drawing the canoe back to the other end. He pulled at the pole, and it yielded. The gate opened, and through the weeds that appeared to have been bent by the passing of a boat, he saw a narrow channel.

It was easy enough to shove through the weeds and to enter the new canal. Soon it broadened, winding about among the enormous cypress trees. Now he came upon a widening that looked like a millpond, except that in the midst of it arose an island of tall cane. It was an attractive sight, and he ceased paddling to look. Slowly he drifted toward the island's shore. He took hold of a cane root and pulled the nose of the canoe hard into the bank. Then he got out, parting the stiff and stubborn cane in a shade as dense as night. But now through this parting hallway he could see sunlight beyond, and knew that he was about to come into an open space. And out into it he looked with a start; for there, a few feet from the edge of the fringe of cane, stood a small house made of minute shells cemented—periwinkles. Its roof was of thatch, the long rushes gathered from the swamp; and about the door was a cypress vine, its red blooms dazzling in the sun. And then a bended cane Drace held was crushed in his hand, for through the door and out beneath the vine came the barbaric rose-maid, Nadine la Vitte.

CHAPTER VII

She did not take fright when she saw him. She was startled, but did not run into the house; she stood dazed, her marvelous eyes in wide stare. Slowly he came forward, gazing, his hat in his hand. He dropped the hat, stooped, caught it up and now stood before her.

If she were agitated, he could not discover it. She stood where the red blooms brushed her brow. He held forth his hand, and slowly she shook her head.

"Monsieur, how foolish to come! If you do not go now, in a short time you will die. My father! He will shoot you. I should like it not to see you dead, you are so brave. My father, he will think you come for him."

"But I will tell him that I did not. I—"

He moved nearer, but with her hand raised, palm toward him, she motioned him away.

"You do not know what you talk. Nothing could you tell him, for the gun fire, and you will be no more. Please go away now."

"Oh, it is because you want to get rid of me."

"No, no, no. It is not that. I like you much. You are so brave — and handsome. It is because I fear for you. My father would be angry to have me talk with a northern man. Go now, and for my sake, come no more."

"Mr. Boyce," said Drace then, "is not a northern man?"

She shot a sudden startled look at him. "Mr. Boyce—but he is my father's friend. My father expects me to marry Mr. Boyce. And if my father should come back and find me here talking with you, he would—Please, Mr. Drace, go at once, before it is too late. See, the sun is almost set. The stars come soon, and then through the cane he come. Oh, won't you please be kind to me and go at once!"

"Kind to you? God bless you, I would die for you."

"Oh, you make love soon! But won't you please go now! Quick, I hear something."

"You hear my heart. Let me stay ten minutes, and then I go."

"Ah, but why would you give me ten minutes of fear?"

He saw that her anxiety was real, and his heart smote him for cruelty to this dazzling creature whose father he would hang with a rope brought from the North.

"Yes, I will go. I wanted to tell you something, but my regret at going is so deep that I forget what it was. But I must come again when the sun is not so low. No, tell me please, when that shall be?"

"Never would a man before talk like this to me . . . But if you must come when I beg you no, let it be next Thursday. My father then will be in the hills to buy cattle."

"This is Friday, and that will be a week, lacking one day. You have set doomsday for my return."

"If you come before, you will not find me. And now it is the good-by."

She drew back quickly through the door, and down into the fringe of tall cane he went, parting his way to the canoe that lay nosing the mossy bank.

Only now that she was gone and night had come did he remember—remember that this girl who had bewitched the swift minutes with him was the daughter of his sworn enemy Stepho la Vitte.

A voice called him as he was cursing himself for a traitor to his father's memory. On a point of land he saw three men standing. One of them beckoned him, and he turned in toward them. One of them spoke:

"Would you be kind to set us across? The night he comes, and we would not be lost in the swamp. We will get to the river. Would you, please?"

"Yes, but I don't know that my canoe will hold four. We may get a ducking."

He pulled alongside and steadied the canoe while they got in. Now he paddled carefully. The man who had talked, and whom the other two addressed as Tonez, requested to be set on a bushy shore where the water was so shallow that the canoe was almost stuck in the ooze. With his paddle Drace propped his craft steady, for them to get out. Tonez got out—and with the quickness of a cat snatched a rope from beneath his coat and threw a noose about Drace's arms. Then the two men in the boat threw themselves upon him. There was a hard struggle in the canoe and then out into the water, but they brought him ashore, wound about with the rope.

Now they made haste to tie him securely. The canoe was dragged ashore; Drace stretched out in it, and now they took it on their shoulders and hastened through the tangled underbrush. He had fought hard, but had not cried out. But as he was carried along, he swore bitterly at himself for not looking at first with suspicion on the brutes who now had him in their power.

"Ah, you would steal about and spy," said Tonez. "But you steal about no more. The carpetbaggers, they say, 'You brave?' and you say, 'Yes, I am brave.' Then they say, 'You find old Stepho.' And you go to find him. He is not at home. But his men, they come just in time."

"You are liars. I was—"

"Ah, you come with the joke. Tomorrow, we will laugh. Will you? No, you will not laugh."

. . . . . .

Drace lay quietly tugging at the ropes that bound him. If he could spring out free, what a scattering he would make of them! They stopped, entering some sort of doorway, and rested the canoe on the ground. Tonez lighted a candle, and Drace saw that he was in an old cabin, almost ready to fall. They rolled him out on the floor, face down, and beneath his arms they passed the paddle of the canoe, so that he could not turn over. Then the others went out, leaving Tonez holding the candle.

"Does the kind gentleman know why they gone? They go to get the dry rushes and the dead bark. For why? To make the fire. It is not cold, no? But they will make the fire of the cabin, and when the morning come, there will be the ashes of the kind gentleman; and the people they will say: 'Ah, he lie down to sleep, and burn up.'"

Drace heard them piling their murderous fuel into a corner. Again he appealed to them, tried threats, told them that his friends would hang them; but they laughed, Tonez bending over him with the candle.

"In a few minutes I light the blaze and take the candle away . . . You talk of Stepho's daughter. Remember she may love me some, too."

"You Spanish devil!"

"The kind gentleman he come close. I'm Portuguese. But no matter. When Stepho come, we tell him what we do, and he pat us on the back and give us money. But the light would hurt the kind gentleman's eyes when he lie that way on his jaw. I will not stoop so low with the candle . . . Oh, what a fine pile they get! It will make the blaze beautiful. All ready, yes? I will touch it off."

Drace could not see him, but he heard the first crackle of the dried rushes, saw the flame dim the candle light. Now he cried aloud, the men

Through the Door and Out Beneath the Vine Came the Barbaric Rose-Maid, Nadine La Vitte.

laughing, the mounting flame crackling louder. Tonez came back to him.

"We leave you now. You will not need this candle to light you to bed; so I blow it out, see? And I take it with me."

They hastened out, and he heard them laughing as they ran through the underbrush. With all his harnessed might he strove to break the paddle so that he might roll toward the door, but it was strong, and he broke only the tip of the blade. A louder crackling told him that the dry boards above were catching. Soon the roof would

"We Leave You Now. You Will Not Need This Candle to Light You to Bed."

fall in; great sparks would fly upward, fall and hiss in the water.

Why should he lie there, seeing all this in his mind, he wondered. He had read that men approaching death sometimes speak foolish words, and here he lay, with his mind on trivial things. Soon he would writhe in a furnace. How all about him glared! He wondered how long it would be before a tongue of flame should lick him with its agony . . .

And then something touched his hand, something cold and swift. A knife cut the ropes that bound him; and in his great and sudden joy Drace almost lost his reason. But he did not cry out; no word was spoken. Just one look, and then he screened her from the flames as they fled through the door, out through the light, into the shadow of the trees. And then he spoke: "God bless you, Nadine!"

(To Be Continued)

SUMMONS

In the Superior Court of Contra Costa County, State of California.

Mary Elisabeth Davis, Plaintiff, vs. William James Davis, Defendant.

Action brought in the Superior Court of the County of Contra Costa, State of California, and the Complaint filed in the office of the Clerk of said County of Contra Costa.

The People of the State of California send greeting to William James Davis Defendant.

You are hereby directed to appear and answer the Complaint in an action entitled as above, brought against you in the Superior Court of the County of Contra Costa, State of California, within ten days after the service on you of this Summons—if served within this county; or within thirty days if served elsewhere.

And you are hereby notified that unless you appear and answer as above required, the said plaintiff will take judgment against you for any money or damages demanded in the Complaint, as arising upon the transaction of which the Court will grant the plaintiff any other relief demanded in the Complaint.

Given under my hand and the seal of the Superior Court of the County of Contra Costa, State of California, this 10th day of July, A. D. 1922.

J. H. WELLS,
(Superior Court Seal.) Clerk.
By A. M. DeSoito, Deputy Clerk.
Hiram E. Jacobs, Attorney for Plaintiff.

Publish July 25, Aug. 1-8-15-22-29, Sept. 5-12-19-26.

NOTICE OF PROBATE OF WILL

IN THE SUPERIOR COURT OF THE COUNTY OF CONTRA COSTA, STATE OF CALIFORNIA.

In the Matter of the Etate of FRANK ALAMEDA, Deceased.

NOTICE IS HEREBY GIVEN, that Monday, the 25th day of September, A. D. 1922, at 10 o'clock A. M., of said day, and the Court Room of said Superior Court, at the Court House in the town of Martinez, County of Contra Costa, have been appointed as the time and place for proving Will of said Frank Alameda, deceased, and for hearing the application of Alice Alameda for the issuance to her of Letters Testamentary.

Dated, Martinez, Sept. 11, 1922.
J. H. WELLS, Clerk.
By S. Wells, Deputy Clerk.
(ENDORSED)
Filed Sept. 11, 1922
J. H. WELLS, Clerk.
By S. Wells, Deputy Clerk.
C. A. Odell, Attorney for petitioner,
Sept. 13, 10 times daily.

NOTICE OF PROBATE OF WILL

IN THE SUPERIOR COURT OF THE COUNTY OF CONTRA COSTA, STATE OF CALIFORNIA.

In the Matter of the Estate of FLORILLIA M. BROWN, Deceased.

NOTICE IS HEREBY GIVEN, that Monday, the 25th day of September, A. D. 1922, at 10 o'clock A. M., of said day, and the Court Room of said Superior Court, at the Court House in the town of Martinez, County of Contra Costa, have been appointed as the time and place for proving Will of said Florilla M. Brown, deceased, and for hearing the application of H. W. Brown for the issuance to him of Letters of Administration with the will annexed.

Dated, Martinez, Sept. 6, 1922.
J. H. WELLS,
By S. Wells, Deputy Clerk.
(ENDORSED)
Filee Sept. 6, 1922.
J. H. WELLS, Clerk,
By S. Wells, Deputy Clerk.
D. J. Hall, Esq., Attorney for petitioner.
Publish Sept. 9-daily 10t.

Subscribe for the Record-Herald.

Hall Discusses Amendments Before The Richmond Club

An interesting address by City Attorney D. J. Hall on Amendments 1, 3 and 26 featured the regular meeting of Richmond Club held yesterday afternoon in the Richmond clubhouse. Mrs. Maude Ripley made a report on the recent federation meeting at Antioch.

Plans were made by the club to visit the sick and disabled soldiers at Letterman hospital. A committee was appointed to make the visit and then report back to the club.

It was decided to assist the Social Service Bureau in its clothes drive, and all members were asked to turn over clothing not needed to the bureau.

The meeting yesterday was presided over by Mrs. Carl Alexander, chairman of the day.

Eastern Girl Can't Get Warm Here

"Well, dear, did you have a pleasant day? I want you to like Oakland as you are going to be here with us all winter."

"Oh, auntie, I think it is beautiful here, but I have been so cold every evening. Everyone else seems to be wearing suits about the same weight as mine, or else dresses with a fur. I can't figure out how they are warm enough. I am just a shade too cold all the time. If I could warm up when I am out I am sure I would love California."

"Well, dear, it takes time to get used to our climate, I guess. It really is the most healthy place in the United States for an all-the-year-round home, but it may take you several months to get thoroughly used to it."

"In the meantime, I suppose I will shiver and shake every time I go out of doors in the evening."

"No, indeed, you must get an attractive top coat and wear it whenever you feel the need of warmer clothes. Don't say you can't afford it because I am going to take you to Cherry's— a place where they allow one to buy on credit. They have very fashionable clothes, and have some stunning new fall coats in, too. You will be permitted to make a payment down and then have six months to complete monthly payments."

Cherry's store for women is at 515 Thirteenth street, the men's store, 528 Thirteenth street.—Advertisement.

Subscribe for the Record-Herald.

Sulphur Is Best To Clear Up Ugly Skin

Irritation and Breaking Out Often Healed Over Night, Says Skin Specialist

Any breaking out or skin irritation on face, neck or body is overcome quickest by applying Mentho-Sulphur, says a noted skin specialist. Because of its germ destroying properities, nothing has ever been found to take the place of this sulphur preparation that instantly brings ease from the itching, burning and irritation.

Mentho-Sulphur heals eczema right up, leaving the skin clear and smooth. It seldom fails to relieve the torment or disfigurement. A little jar of Mentho-Sulphur may be obtained at any drug store. It is used like cold cream.—Advt.

Glass of Salts if Your Kidneys Hurt

Eat less meat if you feel Backachy or have Bladder trouble—Salts fine for Kidneys.

Meat forms uric acid which excites and overworks the kidneys in their efforts to filter it from the system. Regular eaters of meat must flush the kidneys occasionally. You must relieve them like you relieve your bowels; removing all the acids, waste and poison, else you feel a dull misery in the kidney region, sharp pains in the back or sick headache, dizziness, your stomach sours, tongue is coated and when the weather is bad you have rheumatic twinges. The urine is cloudy, full of sediment; the channels often get irritated, obliging you to get up two or three times during the night.

To neutralize these irritating acids and flush off the body's urinous before breakfast for a few days and your kidneys will then act fine and bladder disorders disappear. This famous salts is made from the acid of grapes and lemon juice combined waste get about four ounces of Jad Salts from any pharmacy; take a tablespoonful in a glass of water with lithia, and has been used for generations to clean and stimulate sluggish kidneys and stop bladder irritation. Jad Salts is inexpensive; harmless and makes a delightful effervescent lithia-water drink which millions of me nand women take now and then, thus avoiding serious kidney and bladder diseases.

Says Red Pepper Heat Stops Pain In Few Minute

Rheumatism, lumbago, neuri backache, stiff neck, sore musc strains, sprains, aching joints. W you are suffering so you can har get around, just try Red Pep Rub.

Nothing has such concentra penetrating heat as red peppers, when heat penetrates right down pain and congestion relief comes once.

Just as soon as you apply Red P per Rub you feel the tingling h In three minutes the sore spo warmed through and through the torture is gone.

Rowles Red Pepper Rub, made r red peppers, costs little at any d to get the genuine, with the n Rowles on every package.—Adv.

Chapped hands and faces needn't bother.
MENTHOLATUM
soothes and heals chaps and chilblains quickly and gently

Coughs
For Bronchial cough, Whooping cough, hacking cough, use
FOLEY'S HONEY AND TAR
Established 1875
Largest selling cough medicine in the World.
Free from opiates—ingredients plainly printed on wrapper.

CHEVROLET
For Economical Transportation

The vast Chevrolet factories consist of many buildings and millions of dollars in machinery and equipment. And they have more millions invested in material. They possess and use everything necessary for the production of a quality car at a popular price.

The "490" Touring Car is an achievement made possible by these unlimited facilities. It sets a new standard in mechanical efficiency and body beauty.

It represents value that only such facilities can make possible. Let us demonstrate this car for you.

C. C. KRATZER
Dealer In
CHEVROLET MOTOR CARS
15th and Macdonald Ave.

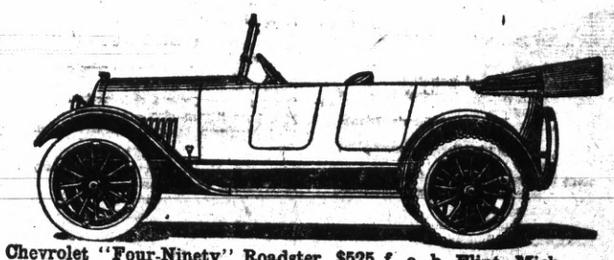

Chevrolet "Four-Ninety" Roadster, $525 f. o. b. Flint, Mich.

Pepper
ops Pain
ew Minute

lumbago, neuri
neck, sore musc
aching joints. W
so you can ha
t try Red Pe

such concentra
as red peppers,
rates right down
tion relief comes

s you apply Red P
el the tingling h
es the sore spo
h and through
one.
epper Rub, made f
ts little at any d
uine, with the n
package.—Adv.

ped hands
ces needn't
other.
HOLATUM
s and heals
d chilblains
ly and
ently

ughs
onchial cough,
ping cough,
ng cough, use
OLEY'S
EY AND TAR
tablished 1875
elling cough medicine
n the World.
opiates—ingredients
printed on wrapper.

T
ion
many
nery
as in-
very-
ality
ment
. It
and
lities
s car

R

DO YOU KNOW WHY - - - If These Were Styles Women Would Wear Them?

Drawn for this paper By Fisher

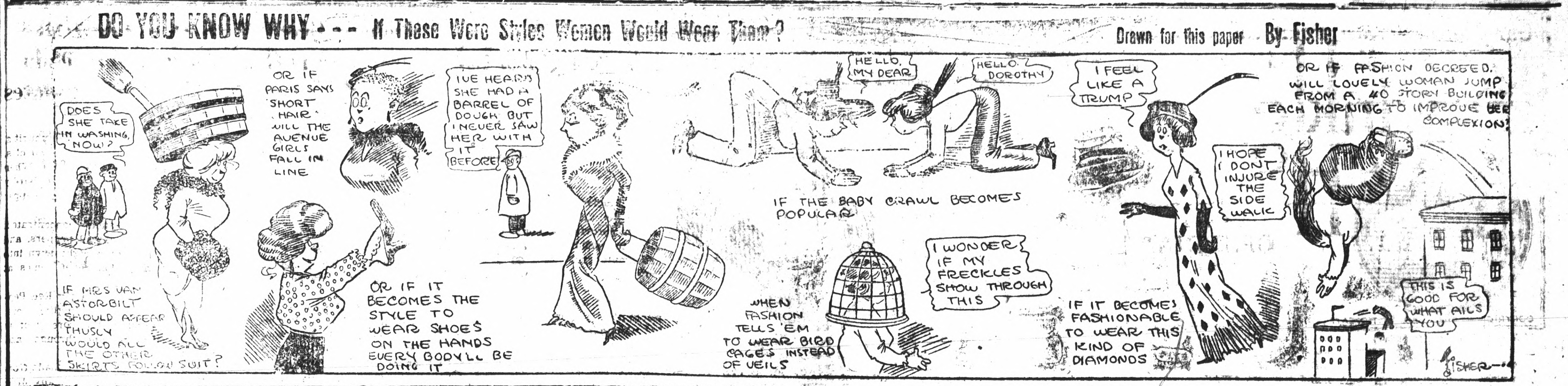

CLASSIFIED ADS.

Advertising Rates

Reading notices: 10 cents per line first insertion; 5 cents per line for subsequent insertions. Political advertising per column-inch, 50 cents.

CLASSIFIED RATES
Minimum Charge, 35 cents

2 times	2 cents per word
3 times	3 cents per word
4 times	4 cents per word
5 times	5 cents per word
6 times	6 cents per word
10 times	9 cents per word

Wanted

MEN WANTED

FOR SERVICE IN THE PULLMAN COMPANY SHOPS AT RICHMOND, CALIFORNIA.
Car Builders (Carpenters).
Painters (Varnishers).
Varnish Rubbers and Polishers.
Car Repairers.
Sheet Metal Workers.
Blacksmiths.
Tinsmiths.
2 Stationary Firemen.
Upholsterers.
Mattress Makers.
Seamstresses.
Electricians.
Cabinet Workers
Pipe Fitters.
Helpers (All Classes).
One Acetylene Welder.

Whereas, during the latter part of June, 1922, The Pullman Company laid off its several employes at its shops in Richmond, California, pending the taking of an Annual Inventory of its properties at said place, in common with like action taken by said Company at its other Shops throughout the United States, and,

Whereas, said inventory having been completed and said Company now being in a position to resume work at said shops, it wishes to secure the services of men and women in the several trades required for its business at said place;

Notice is therefore given that men and women are wanted to fill said positions.

Applications for employment will be made to the Management of the Shops stated above. 7-20-tf

Head Stuffed By Catarrh? Use A Healing Cream

If your nostrils are clogged, your throat distressed, or your head is stuffed by nasty catarrh or a cold, apply a little pure, antiseptic, germ destroying cream into your nostrils. It penetrates through every air passage, soothing inflamed, swollen membranes and you get instant relief.

How good it feels. Your nostrils are open. Your head is clear. No more hawking, snuffling, dryness or struggling for breath. Get a small bottle of Ely's Cream Balm from any druggist. Colds and catarrh yield like magic. Don't stay stuffed up. Relief is sure.—Adv.

Dr. Sing Herb Co.
491—Tenth St. Near Washington
Oakland California. Phone Oak. 3259

Our Want Ads Light the Way to Greater Results —Try one to-day

HELP WANTED MALE—Two good live men or women who are influential to talk to friends about securities. Ten good friends worth $100. Address P. O. Box 1141, Richmond, Calif. 10-7-

For Rent

FOR RENT—Nice 4-room house, furnished, modern $14.00. 543 B-St

FOR RENT—A 5-room flat, thoroughly renovated, $27.50, including water; also a supply of wood free. 577-5th St. 9-15-1t

FOR RENT—Room, with or without board. Apply 255 Fifteenth street. June 27-tf

Real Estate

FOR SALE

$4000—SOME TERMS
Two flat building, 3 and 4-room flats, garage under; 3-room modern house in rear, brings in $55.50 per month., shows big interest—first- class investment.

$1200—CASH, FULL PRICE
4-room modern cottage, partly furnished. This is a real bargain and priced to sell immediately.

$2350—HALF CASH
5- room modern bungalow, about 4 years old; beautiful high lot; must be seen to be appreciated.

$4950—TERMS
5-room strictly modern bungalow, with concrete basement, with 50-foot corner on Barrett, East of 23rd; an excellent location. Will consider taking light auto as part payment.

We have two fine building lots on 8th street, just off Barrett, as well as many other fine buys in vacant property.

CONN BROTHERS
253 Sixth St. Phone Rich 687

For Sale

FOR EXCHANGE—Ten acres, 5 acres lemons, Southern California; $6,000; clear.

80 acres, 11 miles from Ontario, California, 15 acres in fruit; house, barn and fine shade; $16,000; clear 160 acres Prowers county Colorado,

Will trade one or all for property, or on first payment.

Address, G. S. Bridge, Richmond, California. 9-17-9-23, inc

FOR SALE—Grocery, fruit, cigar and tobacco store. Well located in Richmond. Rent reasonable. Price $1550. Well paying business. Am retiring—ACT QUICK. Phone 927, W. H. Sanford, 2221 Macdonald ave., Richmond. 7-14-tf

FOR SALE—Buick roadster, 1917 model. Enquire at Mt. Diablo Garage, 1121 Macdonald avenue. 9-9-15t

Lost and Found

LOST—Between 2264 Garvin avenue and 8th and Macdonald, a pair of new carpenter's overalls. Return to Record-Herald office.

Miscellaneous

ROOF REPAIRING—Telephone Richmond 1510. 5-30-1mo

HAVE your suit cleaned and pressed at Black's, 10th and Macdonald avenue. Phone 733. We call and deliver. Prompt service and good work.

MUSIC

Ruth L. Hoskinson, teacher of piano. Studio 533 8th street. Telephone 1496-J. 8-2-1mo.

Subscribe for the Record-Herald.

FRATERNAL CARDS

SONS OF ST. GEORGE—Gladstone Lodge, No. 531. Meets first and third Tuesdays at Moose Hall at 8 o'clock p. m. B. Banner, secy., R. F. D. Box 147, Richmond. Fred Powell, pres.

WOODMEN OF THE WORLD—Lo. Cabin Camp No. 637 meets every Monday in W. O. W. Hall, 707 Macdonald avenue. Counsul Commander, J. L. Williamson; Clerk, H. L. Springer, 101 Ohio Ave.

CAMP ADMIRAL DEWEY, No. 46—United Spanish War Veterans, meets 1st and 3rd Fridays of each month at City Hall. Visiting comrades cordially welcomed. C. H. Kinsey, commander, W. A. Vickery, adjutant, 144 16th St.

GOLDEN GATE COUNCIL No. 3 Jr. O. U. A. M.; meets Wednesday nights at the small hall in Pythian Castle. O. H. Benne, Recording Secretary, P. O. Box 1131, Richmond, Calif.

NATIVE SONS—Richmond Parlor, No. 217, N. S. G. W.—Meets every Thursday evening in Pulse hall, Sixth street and Macdonald avenue. Louis E. Davis, Pres.; R. H. Cunningham, Sec., 520 Ohio street.

KNIGHTS OF PYTHIAS, Richmond Lodge No. 13, meets every Friday night at K. of P. Hall, Fifth St., near Macdonald. Visitors always welcome. E. S. Gregory, C. C.; F. G. Blackhart, K. of R. & S.

FRATERNAL BROTHERHOOD
Richmond Lodge No. 217 will meet hereafter in Musicians' Hall every Monday night.
MARGARET C. ROGERS, Secretary.

HERMAN'S CLEANING and DYEING
Tailoring, Repairing at Lowest prices. Suits Sponged and pressed 50c We call and deliver.
255 6th St. Phone Rich 1160-J

Typewriters Repaired
Office has been established at SHAFE'S GIFT SHOP at 721 Macdonald avenue, by H. L. BOUTEILLER
Prompt and efficient work. Call telephone Richmond 7, and leave your orders.

All Makes Welcome

Some drivers of cars not equipped with Willard Batteries think they ought to go to the service station that sold the battery. Not at all!

The safest rule is to go to the place that gives you the best attention, has the most skilled workmen and seems to be most on the job—the place that deserves the title of "Battery Headquarters".

That's the kind of battery station we have always run and always expect to run.

Come in and we'll show you how near to 100 per cent we are in skill, courtesy and promptness.

PIONEER BATTERY COMPANY
C. R. ALEXANDER, Prop.
1117 MACDONALD AVENUE
Representing Willard Storage Batteries

RICHMOND CONSERVATORY OF MUSIC
Telephone Richmond 1162-J
Saturday July 9th. Enlarged Lessons will be resumed on teeaching staff. Specialty. Students trained for the profession
906 Macdonald avenue
Prin. Aurora Thompson, A. G. S.
Prin. Aurora Thompson, A. G. S. M.
as teachers or performers. Diplomas awarded.

Kuudson Auto Top Company
AUTOMOBILE TRIMMING
TOPS RECOVERED
SEAT COVERS
2523 Broadway
Oakland, Calif.
ESTIMATES CHEERFULLY GIVEN

BATTERIES
RECHARGED $1.00
12th St. Battery Service
317 12th STREET

The O. O. D. CLEANERS AND DYERS
of Ladies' and Gents' Fine Garments
Hats Cleaned and Blocked a Specialty. There is nothing in our line impossible.
Try us for good work and quick Service
Main office, 11 Park Place. Phone Richmond 683. We call and Deliver.

Wong Lem
Chinese Herbalist
We have herbs good for any kind of ills. If after taking our herb tea you feel no relief we will refund your money.
Hours: 9 a. m. to 8 p. m.
Sunday: 9 a. m. to 12 m.
Tung Shue Tong Herb Co.
826-828 Harrison St., cor. 9th
OAKLAND, CAL.

The Mail Goes In

While the Salesman Waits

We can furnish you the kind of printed sales letters and circulars on HAMMERMILL BOND that will get your message in the right way to the man who can buy your goods.
Use more printed salesmanship.
Ask us.

Notice to Voters

Every person entitled thereto must register during the year 1922, thirty (30 days before election, at which he or she may desire to vote.

Registration for Municipal election for towns of sixth class closes March 10th, 1922.

Registration for August primary election closes July 29, 1922.

Registration for general election closes October 7, 1922.

Make application for registration to the County Clerk or any of his deputies.

J. H. WELLS,
County Clerk, Contra Costa County California.
Dated, January 1, 1922.

The following are registration deputies:
W. J. Hearne, Rodeo.
John Hewitt, Giant.
George Valencia, San Pablo.
F. M. Silva, San Pablo.
Grace L. Kendall, San Pablo.
Alice M. Morris, El Cerrito.
John Sandvick, El Cerrito.
Mrs. Frances I. Nantz, El Cerrito.
A. C. Faris, City Hall, Richmond.
L. W. Brougham, City Hall, Richmond.
H. G. Stidham, 163 Washington avenue, Richmond.
Georgie Johnson, 208 Richmond avenue, Richmond.
M. J. Gordon, 321 Macdonald avenue, Richmond.
Virginia Griffins, 420 Macdonald avenue, Richmond.
E. P. Vaughan, 510 Macdonald avenue, Richmond.
Marie L. Ogborn 735 Bissell avenue, Richmond.
Pearl Anglum, 2301 Macdonald avenue, Richmond.
Minnie S. Dohrmann, 1028 Forty-fifth street, Richmond (Stege)
John A. Miller, 610 Thirty-third street, Richmond.
Fannie L. Nesbit, 631 Bissell avenue, Richmond.
Hugh J. Donnelly, 326 First street, Richmond.
W. E. Falconer, 2928 Barrett avenue, Richmond.

My stomach, kidney and liver were in bad condition. The lower part of my body pained me awfully. I could hardly lie on either side and sleep. My bowels were hard to move and painful. I treated with other doctors and medicines, but did not seem to do me much good. After taking six weeks Kong Wah Herbs I feel like a new woman.
(Signed) MRS. R. ARMOUR, 849 37th St.

Kong Wah Herb Co.
Each individual case studied especially and herb tea prepared accordingly, so as to give the quickest relief and best results.
2781 Telegraph Ave., Cor. 28th.
Phone Oak. 4886. Consultation Free

MONEY ON AUTOS,
Furnishings and Furniture
Auto contracts refinanced, payments reduced, low rates.
2115 Broadway, Oakland

E. D. SOTO B. V. SOTO
Reliable Realty Exchange
Opposite U. S. Postoffice
Phone Rich. 259-J Richmond Cal.
600 Nevin Avenue

Seventh Street Garage and Machine Shop
322 Seventh St.
B. DIVERS, G. Orio
H. Penman, Props.
AUTO REPAIRING
Welding, Battery Recharging, Ignition Work, Towing Service
Full Line of Tires and Accessories
Open till 9 p. m.
Phone, Rich. 341

For Sale

EASY TERMS

—One five-room brand new house, garage, room for two cars. House modern in every way, electric lights, bath, sewerage.

—One four-room new plastered house. Small payment down. Balance like rent.

—These houses will have to be seen to be appreciated. Call up W. H. SANFORD immediately. Office 2221 Macdonald avenue, Telephone Rich. 927, and take a look at these houses. Stop paying rent.

Professional Cards

DR. J. B. SPALDING
Physician and Surgeon
DR. CLARA SPALDING
Women and Children
Telephone: Richmond 20
Office 803 Macdonald Ave. Berry Bldg.

W. W. FRASER, M. D.
Homeopathic Physician & Surgeon
Office 707 Macdonald, Pillow Bld.
Phone 139-W

GROVER E. MILNES
Notary Public
1030 Macdonald Ave.
Office Phone 70
Residence Phone 762

J. E. RODGERS
Attorney at Law
Martinez - - California

Phones — Office 430; Res 852
BERT CURRY
UNDERTAKER and EMBALMER
Ambulance Service
332-336 11th St., Near Macdonald
RICHMOND, CALIF.

VIAVI—THE WAY TO HEALTH
Mrs. May I. Jaffa, Manager
Phone Fruitvale 2297-J
Office: Room 10, Berry Bldg.
Hours: Wednesdays, 1:30 to 4 P. M.

***Wilson & Kratzer* Mortuary Chapel**
BISSELL AVENUE AT SEVENTH

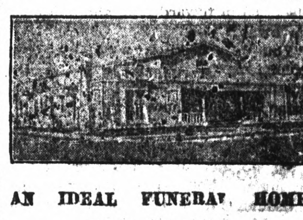

AN IDEAL FUNERAL HOME
Lady Attendant
Ambulance used exclusively for sick and injured.
TEPEPHONE RICHMOND 1-1-3

WINDOW SHADES
Estimates Cheeefully Furnished
METROPOLITAN
Window Shade Factory
—A SHADE THE BEST—
1723 Telegraph Ave., Oakland
Lakeside 6718

Cleaners and Dyers

"Let Mayer Do It." If you want your old suit made like new phone Rich. 452. Cleaning, men's repairing or pressing work called for and delivered. Mayers American Dyeing & Cleaning Works, 1116 Macdonald avenue. tf

PHONE FOR APPOINTMENT
Anglo-Danish Baths
FOR RHEUMATISM
Electric, Tub and Cabinet Baths
MASSAGE AND ELECTRICAL TREATMENTS
Phone Kearney 4287—68 Post St
San Francisco

NOTARY PUBLIC
I make and acknowledge all kinds of legal papers; deeds, mortgages, contracts, leases etc. Houses to rent, fire insurance.
H. G. STIDHAM
163 Washington Ave.
Office phone 868 Res. phone 320

THESE PAINTERS CARRY LIABILITY INSURANCE

ZEB KNOTT
SHERWIN-WILLIAMS PAINTS
STAINS AND VARNISHES
All Grades of Wall Paper
Painting and Paper-Hanging
319 North Seventh street
All Work Guaranteed

Electric Wood Saw For Rent
$2.00 per day
Call H. M. Schrader, Phone 177

FIRST CLASS DRESSMAKING
MODERATE PRICES
ANITA GIANNASI
81 Park Place Point Richmond

Dr. Wong Him Herb Co.

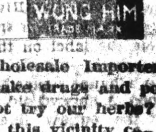

Wholesale Importers
Why take drugs and poisons? Why not try our herbs? Thousands in this vicinity can testify to their marvelous cures.
1701 Webster St. Oakland, Cal
March 3, 1922.
Hearing of the wonderful cures Dr. Wong Him has made I thought I would give him a trial. After going around to different doctors, none seemed to know what ailed me. But Doctor Wong Him did. He has just cured me of a bad case of Diabetes and Kidney trouble.
MRS. L. A. FONTE,
50 North District,
San Mateo, Calif.

Teeth as low as $7—Best Set $10. Best set, none better, no matter how much you pay, including your choice of base plate material (metal excepted). Guaranteed 10 years. $10.

AT EXTREMELY LOW PRICES
Teeth as low as $7.00
Best Set of Teeth (either set) $10.00
Gold Crowns (22 karat) $5.00
Bridge work (22 karat) $5.00
Porcelain Crowns $4.00
Gold Fillings ......$1.00 up
Gold Inlays ......$1.00 up
Synthetic Porcelain Fillings ......$1 up
Silver Fillings ......50c up
Cement Fillings ......50c up
Teeth extracted (painless) $1.00
No charge for Painless Extractions and Cleaning when other work is contracted for.
Old gold is valuable. I pay cash or allow you full value for it on dental work—NOT A DENTAL PARLOR; A PRIVATE high-class up-to-date, SANITARY dental office with sterilized instruments and gentlemanly operators whom you will not be ashamed to recommend to your friends.
EXAMINATION FREE
DR. W. P. MEYER
1530 San Pablo Avenue, Oakland
Phone Lakeside 133
Hours 8:30 to 6—Sunday 9 to 12

$10 ON EVERY $100
on a certain high grade preferred stock.
Write for bank references, financial statement, etc.
J. E. THOMPSON & CO., Inc.
120 Liberty St. New York

DON WOO HERB CO.

Expert Herbalist of long experience.
Many grateful patients in Bay Cities. Kidney and liver troubles, Stomach and blood disorders his specialty. 139 12th st., near Madison. Ph. Oak. 4224. Consultation free.

Our Morning Ads. Point the Way to Save Money Today

RICHMOND RECORD-HERALD
A RICHMOND PAPER FOR RICHMOND PEOPLE

Dollars Spent With Our Advertisers Buy Good Goods Right

RICHMOND RECORD-HERALD, RICHMOND, CALIFORNIA. TUESDAY, SEPT. 19, 1922

Point Happenings

MOTHER ACCOMPANIES DAUGHTER ON RETURN TO SALINAS

Mr. and Mrs. Hultberg and Mrs. H. G. Stidham have returned from a week-end auto trip to Salines. They were accompanied on the trip down by Mrs. Hultberg's mother, Mrs. Dolling, who returned to her home in Salinas after an extended visit in Richmond with her daughter. Mrs. Stidhom visited her cousin, Mrs. R. P. Logan, while in Salinas.

MRS. MACNALLY'S FUNERAL AT OUR LADY OF MERCY CHURCH YESTERDAY

Funeral services for the late Mrs. Rose McNally, former West Side resident, who passed away last week at her home in Oakland, were conducted at 8 o'clock yesterday morning from Our Lady of Mercy church. The body was shipped to Fresno where it will be interred in the family plot. The funeral arrangements were in charge of Bert Curry.

AT ASILOMAR FOR WEEK

Miss Mary Irwin is enjoying a week's vacation at Asilomar.

TWO-MONTH OLD CACKI BABY PASSES AWAY

Lean Cacki, two-month-old daughter of Mr. and Mrs. Constantine Cacki, passed away yesterday afternoon at the family home, 136 Pacific avenue.

LADIES' AID TO BE ENTERTAINED WEDNESDAY

Mrs. Henry Burton will entertain the Ladies' Aid Society of the Point Baptist church on Wednesday afternoon at her home, 219 Nicholl avenue. All members are requested to be present as an interesting session is promised.

TO RETURN HOME BY AUTO

Mr. and Mrs. Harry Whelphy and two children and Mrs. J. E. Baker, who have been visiting here for the past several weeks as guests of Mr. and Mrs. A. B. Child, 220 Washington avenue plan to return Saturday by auto to their home in Port Arthur, Texas. They will be accompanied on the trip by Miss Vera Childs, daughter of Mr. and Mrs. A. B. Childs.

WEST SIDE IMPROVEMENT CLUB MEMBERSHIP LUNCHEON

Plans for a membership luncheon to be held on Monday, October 2, were formulated by the Women's West Side Improvement Club at its regular meeting yesterday afternoon at Point Masonic hall. The luncheon will take the place of the next regular meeting and will be for the purpose of talking over plans for future work. The affair will be for members only.

Plans were made yesterday to equip the park which the club recently purchased and donated to the city, with a sand box and other playground equipment. The park is located at Washington and Nicholl avenues.

The club voterd to join the County Federation of Women's Clubs, and plans were made yesterday to attend the federation meeting to be held at Antioch on Thursday, October 5.

President Mrs. J. Winifred Stidham presided over the meeting yesterday.

PUBLIC ENTERTAINMENT BY LADIES OF METHODIST CHURCH, PLANS COMPLETE

All ararngements have been completed for the public entertainment to be given by the ladies of the First Methodist church this evening in the Washington school auditorium, and a record-breaking crowd is anticipated. The program follows:

Piano solo—Miss Margaret Peterson.
Vocal solo—Miss Miriam Garrard.
Dance—Miss Zoe Hollenbaugh.
Vocal solo—Mrs. Bliss Brothers.
Reading—Miss Marie Jatta.
Vocal solo—Mrs. Earl Scofield.
Spanish dance—Misses Mildred Wollet and Marjorie Newbert.
Vocal solo—Mrs. Daisy Jenkins.
Reading—Mrs. Virginia Bryant.
Dance—Miss Marjorie Wood.
Vocal solo—Miss Irene Conn.
Dance—Zoe Hollenbaugh.
Piano solo—Miss Virgil Fenner.

The program will start at 8 o'clock and wil lbe in charge of Mesdames T. T. Cramer, S. J. Hocking and B. W. Brothers.

Tomatoes, Potatoes

At the Dunlap place, San Pablo, 50 lb. boxes. Full weight and best quality guaranteed. 9-3-tf.

I. O. O. F. PICNIC AT SARATOGA SUNDAY

Four candidates were conferred the first degree by Eclipse lodge, No. 407, I. O. O. F., at its regular weekly meeting last evening in Bank hall. The candidates were N. Bellisario, Thomas Beard, John E. Bilduulph and L. K. Hansen. The ceremonies were presided over by Noble Grand Joe Turner.

Final plans were made for the big picnic of District 49 of Odd Fellows, to be held on next Sunday, September 24, at the Old People's Home at Saratoga. A big time is anticipated and large delegations are expected to be sent from all lodges in the district, including Richmond, Giant, Rodeo, Martinez and Crockett. All Odd Fellows, their families and intimate friends are invited to attend the affair.

Machines will be provided and all those desiring to make the trip are asked to sign up at the offices of the Pacific Gas and Electric company, 267 Sixth street, before September 21. The machines will be lined up in front of Bank hall at 7:30 Sunday morning and decorated for the occasion. Everyone is asked to bring a basket lunch, as only coffee will be served on the grounds.

Eclipse lodge is making preparations for an indoor carnival and old-fashioned barn dance to take place on Friday evening, October 6, in Bank hall. A country court will be one of the features of the affair and the following court officials have been announced: J. C. Hitchcock, judge; George T. Stanley, prosecuting attorney; C. M. Heinson, sheriff; Joe Turner and J. Gibbs, bailiffs.

The second degree will be conerred on a large class of candidates on next Monday evening.

Elks Election Tonight, Entertainment Follows

Following the balloting at tonight's session of Richmond Lodge of Elks, the members will be entertained with an excellent program. Plans for the entertainment are in the hands of a committee formed of H. J. Hennessy, chairman; assisted by James Stewart, Ed. Dale, D. J. Shaw and Ole Soleim.

Further arrangements will be made this evening for the picnic of Contra Costa county Elks to be held next Sunday at Ramona Park. Senator Will R. Sharkey of Martinez is general chairman of the committee in charge of the outing.

Will Elect Officers Of S. B. A. at Meeting

Officers for the ensuing year will be elected at the meeting of the Security Benefit Association tonight. The meeting will take place in Bank Hall and all members are supposed to attend. The installation of the officers elected tonight will take place at the meeting October 3.

Sidewalk Discussed For Potrero Avenue

City Engineer H. D. Chapman reported to the council last evening that to provide a permanent pavement and sidewalks on Potrero avenue would cost about $8 a running foot.

The opinion of the members of the council was that the property owners would not stand such a heavy expense but Councilman Scott thought that the district should at least be provided with sidewalk, as it was almost impossible for children to reach the Stege school.

During the week City Manager J. A. Vittie will interview the residents and ascertain what action they wish taken by the council.

Franklin Contract At Hercules Let

The contract for paving the half-mile strip of the Franklin Canyon highway at Hercules was yesterday awarded to E. E. Grow, Richmond contractor, whose low bid was $13,440. There were two other bidders for the contract.

The paving will complete the highway to Martinez via Franklin Canyon and will be of five inch asphaltic concrete.

Mrs. E. E. O'Brien of Martinez, secured the contract for grading and rocking the three miles of road between Clayton and Marsh Creek highway. Her bid was $14,596.

URGED TO ATTEND MEETING

All members of the Star Sewing Club are urged to be present at the meeting to be held at 1 o'clock tomorrow afternoon at the home of Mrs. Vaughan, 233 Bissell avenue.

Around Our Town

GOOD BUILDING —Contract job or day work; W. G. Holmes, 652 Eighteenth st. 3-22-1mo.

Buy your ice cream at the De Luxe, 1100 Macdonald avenue, in bricks. It is more sanitary and convenient to serve and keeps longer.

If you want the news while it is fresh, take a live newspaper.

If any resident of Richmond knows of families in distress or need kindly report same to the Societies handling relief. Phone Richmond 1430 or Richmond 335. 3-25-tf

Phone 982—Poultry supplies and remedies. Agents Coulson Petaluma Poultry Foods—Hay, Grain, Wood and Coal. Sunset Feed Co., 1316 Macdonald Ave.

Why not entertain your wife and friends to a nice chicken dinner and dancing at the Coursing Park Club house; at San Pablo telephone Richmond 1105. 7-7-3t

A. C. Schweitzer, Chiropractor, painless adjustments. 715 Macdonald avenue. 11-11-tf

Photo Studio, 332 6th St. Kodak finishing, quality work. 4-15-1mo

Sage and Sulphur Darkens Gray Hair

Brush this through faded, streaked locks and they become dark, Glossy, Youthful

Almost everyone knows that Sage Tea and Sulphur, properly compounded, brings back the natural color and lustre to the hair when faded, streaked or gray. Years ago, the only way to get this mixture was to make it at home, which is messy and troublesome. Nowadays, "Wyeth's Sage and Sulphur Compound," you will get a large bottle by asking at any drug store for. of this famous old recipe, improved by the addition of other ingredients, at a small cost.

Don't stay gray! Try it! No one can possibly tell that you darkened your hair, as it does it so naturally and evenly. You dampen a sponge or soft brush with it and draw this through your hair, taking one small strand at a time, by morning the gray hair disappears, and after another application or two your hair become beautifully dark, glossy and attractive.

Bone of Contention May Be Junk Shop

The old barn on Thirteenth street, between Bissell and Chanslor, over which complaint has been made to the council, a number of times, as to its sanitary condition, and being infested with rats, may be turned into a junk shop.

At least that is what J. Caprovitch desires to do, for such application was presented to the council last night.

Council Hartnett, thought it was time to investigate and moved that the matter be referred to he council for a whole for a week.

Olive Homestead Dance Thursday

Arrangements are rapidly being perfected for the dance to be given by Olive Homestead of Yoemen on Thursday evening at Pythian Castle. The music for the affair will be furnished by the T. & D. orchestra. The public is invited to attend.

SMALLEYS WIN AGAIN

Aided by the superb twirling of Jesse Center the John E. Smalley Tailors kept up their winning streak last Sunday by defeating the fast Tiburon Merchants, 9 to 5, at the First street ball park. Center was in wonderful form, holding the Tiburon Sluggers to 7 hits and retiring eleven via the strikeout route.

Walter Loane started at short for the Tailors, making some nice stops and having a perfect day at bat with four hits out of as many trips to the plate.

Francis Healey kept up his good work in the field and also slammed out two pretty hits that figured in the scoring.

The Tailors are a formidable organization, having been greatly strengthened by the addition of Lane, P. O'Rourke, Mann, Kamb and Savin.

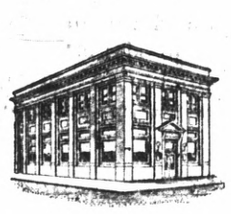

Business Is Exacting

Business men have a right to be exacting in their banking requirements.

Their customers demand good service of them. It is logical that they should require good service of their bank.

They are sure of such service here.

First National Bank
Richmond Savings Bank
6th and Macdonald
Bank of Richmond
Eighth and Macdonald Point Richmond

Chesterfields are too different"—too unlike the average type of cigarette—to jump into popular favor over night.

But we believe Chesterfield's record for sustained steady growth surpasses anything in cigarette history.

In the long run, quality *does* tell.

Chesterfield
CIGARETTES
of Turkish and Domestic tobaccos—blended

WE state it as our honest belief that for the price asked, Chesterfield gives the greatest value in Turkish Blend cigarettes ever offered to smokers.

Liggett & Myers Tobacco Co.

They Satisfy

Magneto Service that is absolutely dependable—the kind that takes the weak, almost demagnetized magneto with pitted or burnt out contact points and makes it a powerful, smooth running, perfect device.

Auto truck lighting plant-tractor, stationary engine, single or double point magnetos—any style or make—are repaired RIGHT here

AUTO ELECTRIC SERVICE
Philadelphia
Diamond Grid Batteries
JOE PERASSO
Phone: Rich. 1456
1303 Macdonald Avenue

Dress 1126
Sizes 34 to 50
35 Cents

Kalburnie Ginghams
for Fall
are arriving daily
30c
the yard
and 32 inches wide

Sonoma Hair Nets
3 cents
3 for 5 cents

Hemstitching
Neatly Done

The Fair
C. C. OLNEY
731 Macdonald Avenue Phone Richmond 811

Amusements

T. & D. THEATRE
RICHMOND

TODAY
THOMAS MEIGHAN
—in—
"Our Leading Citizen"

One of those delightful pictures you would like to see over and over again

Tomorrow
"Fools First"

Macdonald Theatre

TODAY
"Lights of the Desert"
—in—
SHIRLEY MASON

GEORGE WALSH
—in—
"STANLEY IN AFRICA"

Comedy:
GEORGE OVEY
—in—
"THE LATT HERO"
and
FO7 NEWS

Tilden Lumber Co.
Price—Quality—Service
E. M. TILDEN, President
Office and Mill—[illegible] st., and Nevin Ave. Phone Richmond 11.
YARDS—[illegible] Berkeley, Richmond and Crockett.

LOS ANGELES, CALIFORNIA
HOTEL LEE
M. E. CLARK, PROPRIETOR
SIXTH AT FIGUEROA ST.
Phones 10743 Pico 1007

quiet, homelike, congenial, morally and physically clean, free from the spectacular; an hotel you can safely patronize and recommend; particularly attractive to women traveling alone.